

Patient report

Bio-Rad DATE: 02/19/2020
D-10 TIME: 11:41 AM
S/N: #DJ4I016123 Software version: 4.30-2
Sample ID: 10534389
Injection date 02/19/2020 11:15 AM
Injection #: 27 Method: HbA1c
Rack #: --- Rack position: 6

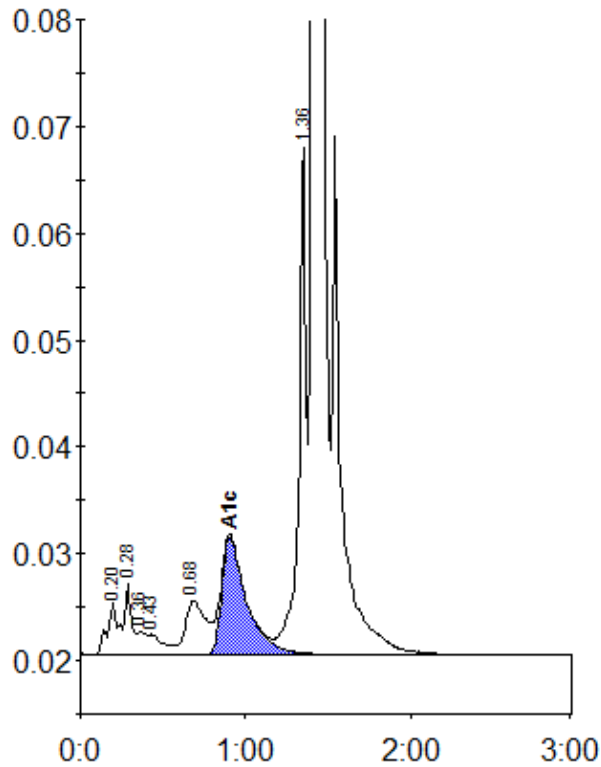

Peak table - ID: 10534389

Peak	R.time	Height	Area	Area %
A1a	0.20	4874	23640	0.9
A1b	0.28	6652	18524	0.7
Unknown	0.36	2197	7992	0.3
F	0.43	1903	12021	0.5
LA1c/CHb-1	0.68	5042	43320	1.7
A1c	0.90	11047	116563	6.4
P3	1.36	47518	148522	5.8
A0	1.41	766959	2198657	85.6
Total Area:	2569240			

Concentration:	%
A1c	6.4